СВЕТА
ТЕ СДЕЛНИ

ESTELL

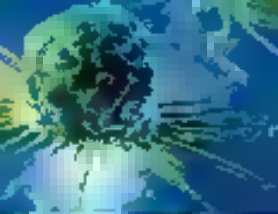

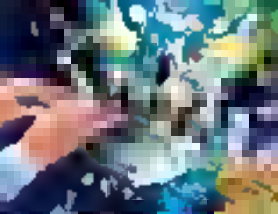

HOTEL

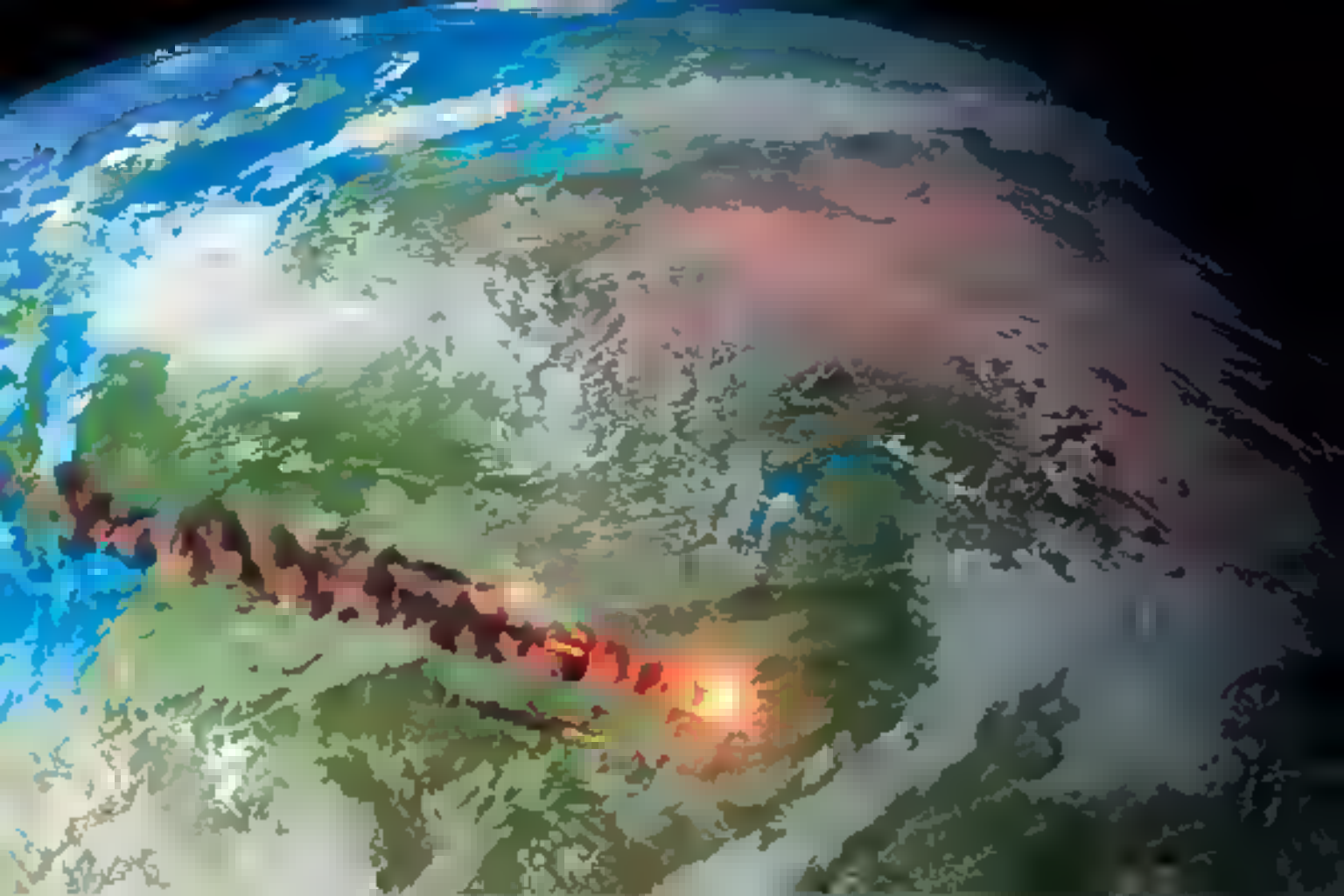

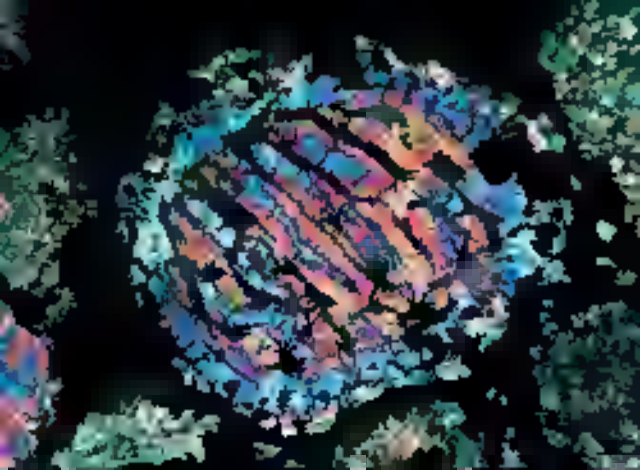

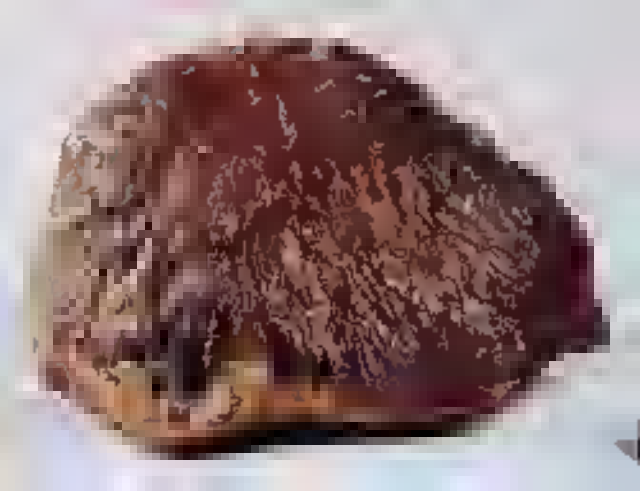

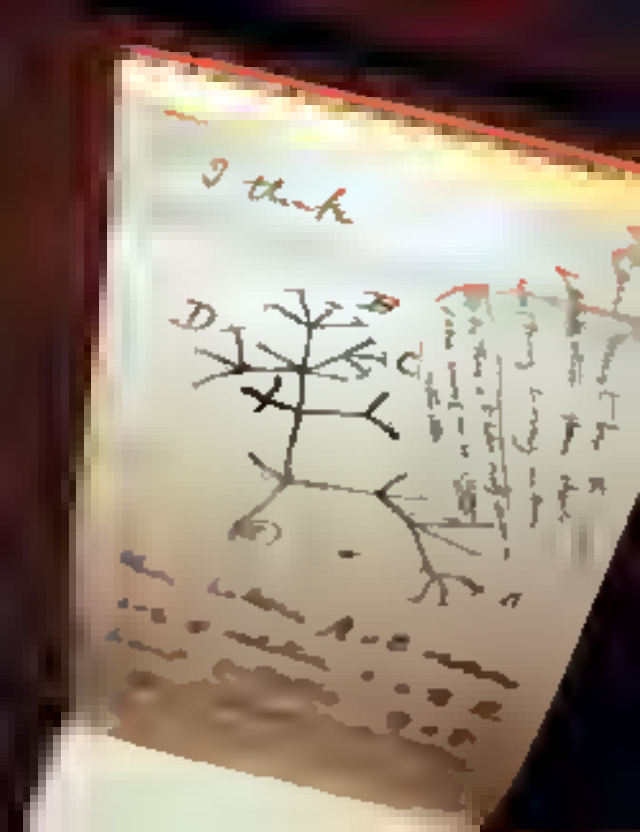
I think
D
C

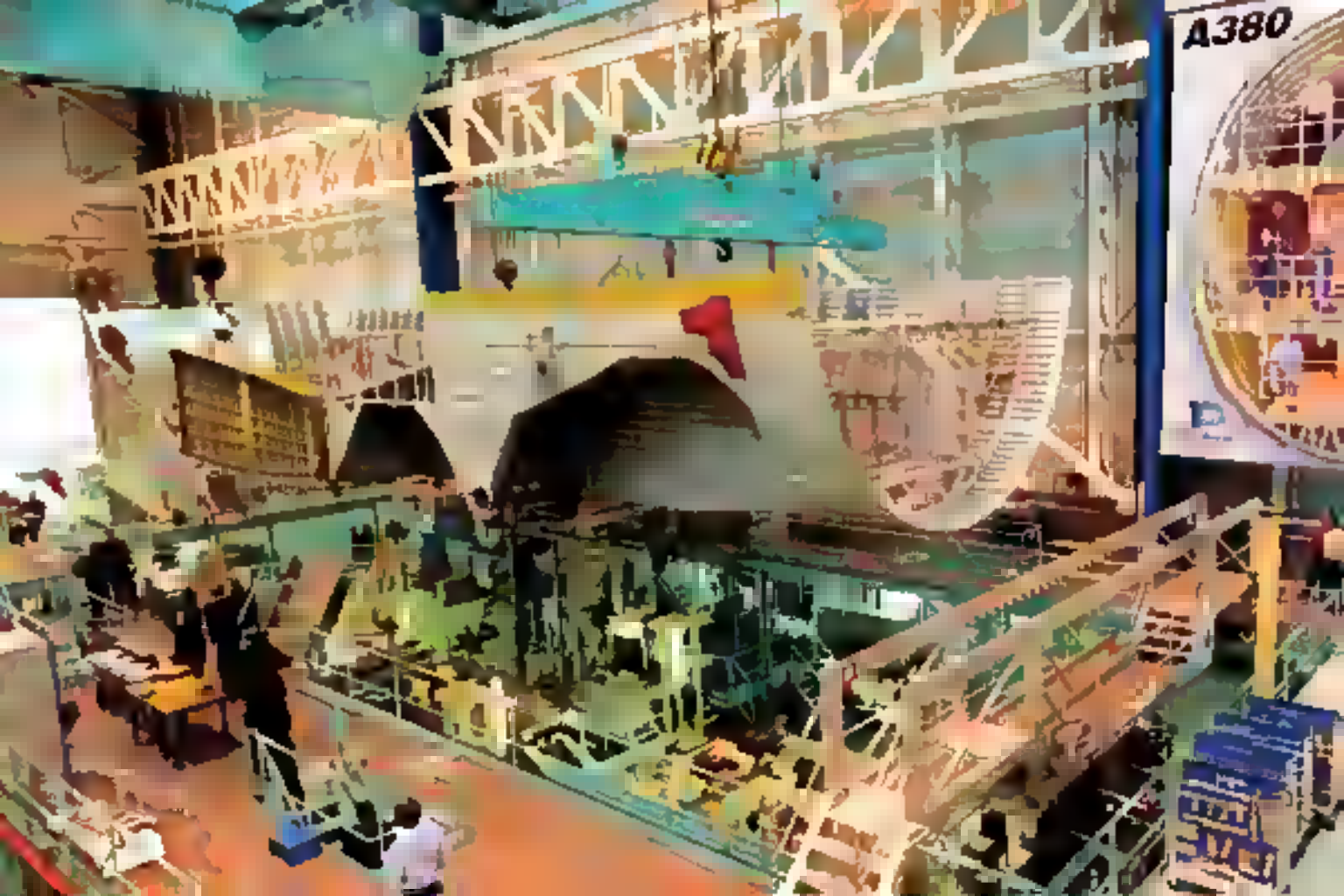
A380

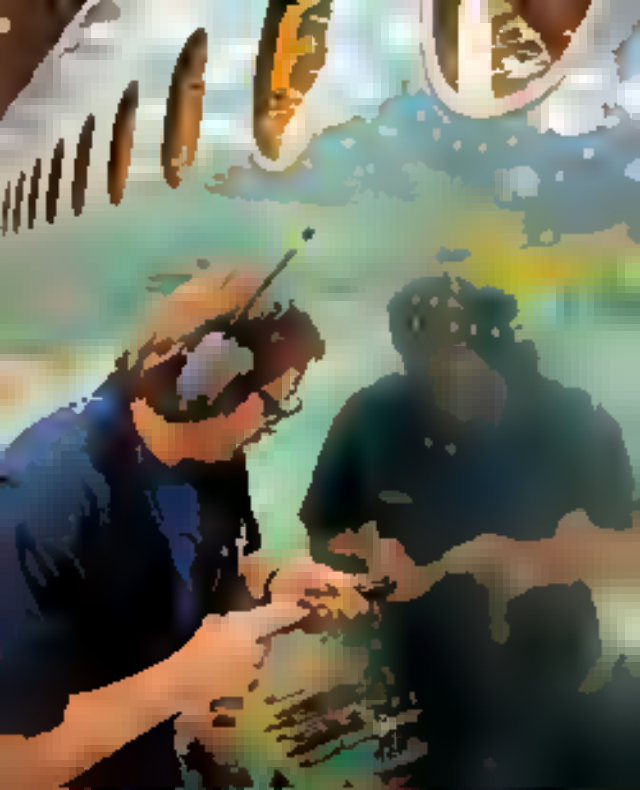

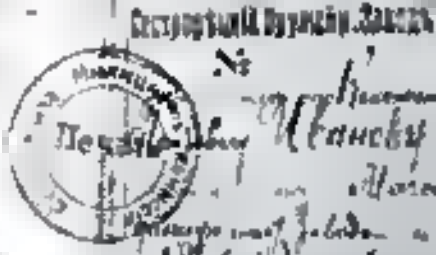

Рабочіе солдаты всѣхъ
странъ, требуйте немедленно
мира. Да здравствуетъ совѣтская
власть. Кадетамъ врагамъ народа и
нетъ мѣсто въ учред. собраніи.

ОТЪ РЕДАКЦІИ

Редакція журнала „Вокругъ Свѣта“ настоящимъ извѣщаетъ всѣхъ своихъ подписчиковъ о томъ, что, въ виду крайняго недостатка бумаги и техническихъ затрудненій, а также въ виду общаго неопредѣленнаго политическаго и экономическаго положенія страны, не позволяющаго принять на себя твердыхъ обязательствъ передъ подписчиками, журналъ „Вокругъ Свѣта“ не будетъ издаваться въ 1918 году а поэтому подписка на него не принимается.

1 Ethiopian

Ethiopian

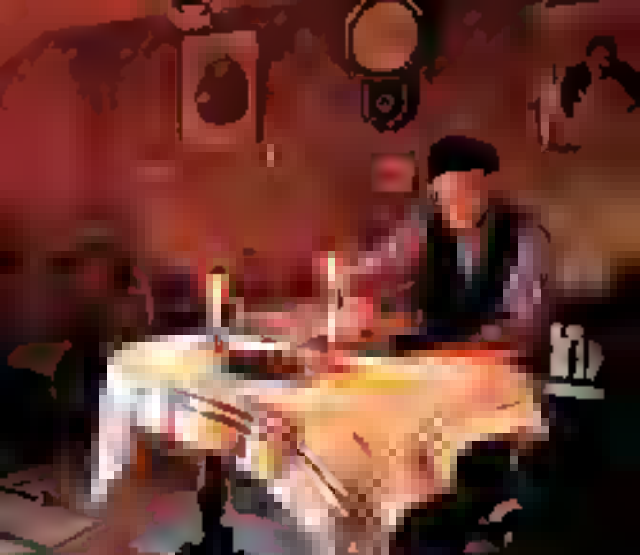

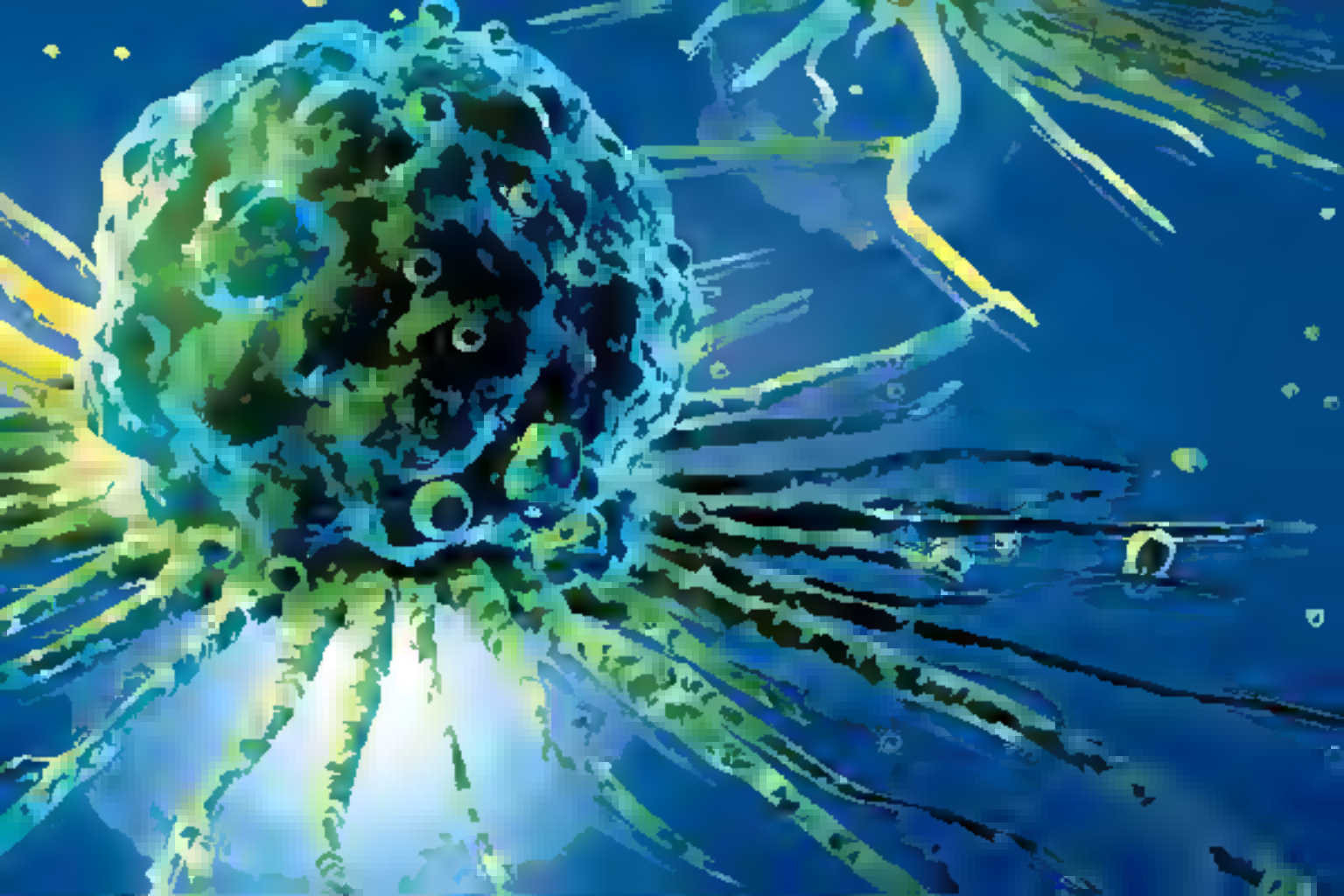

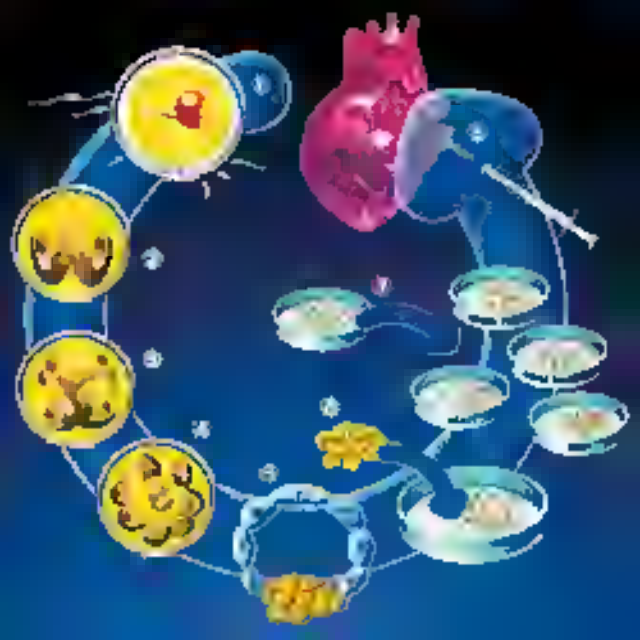
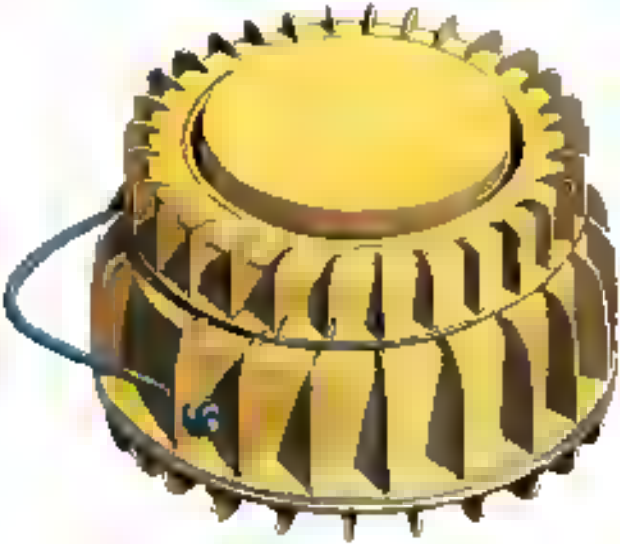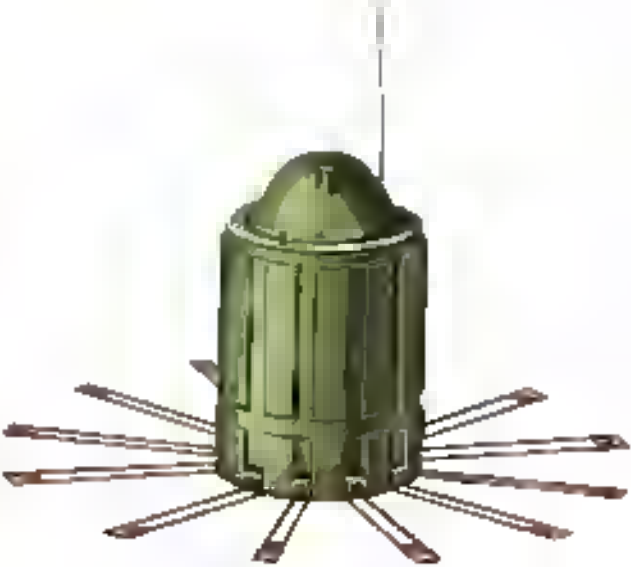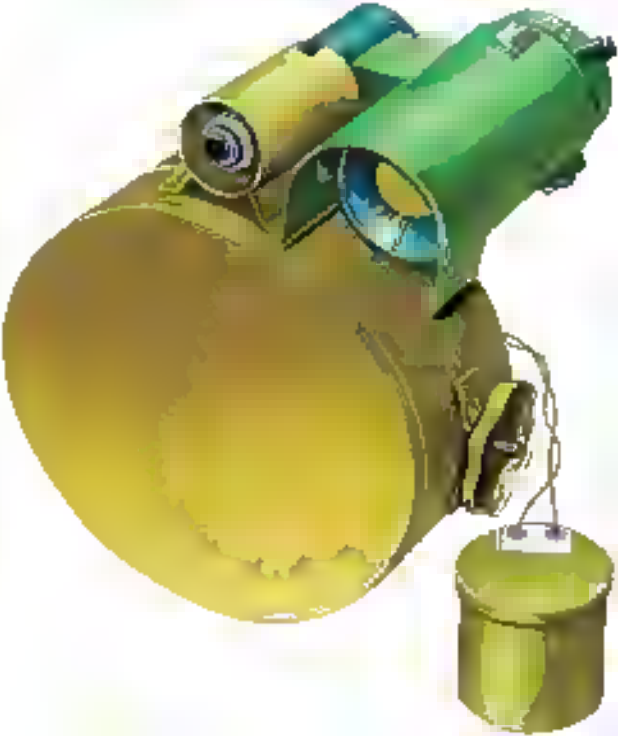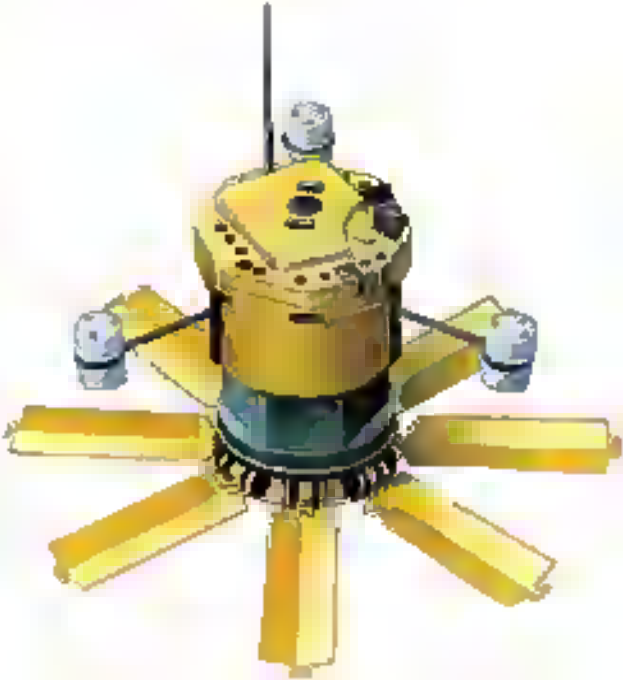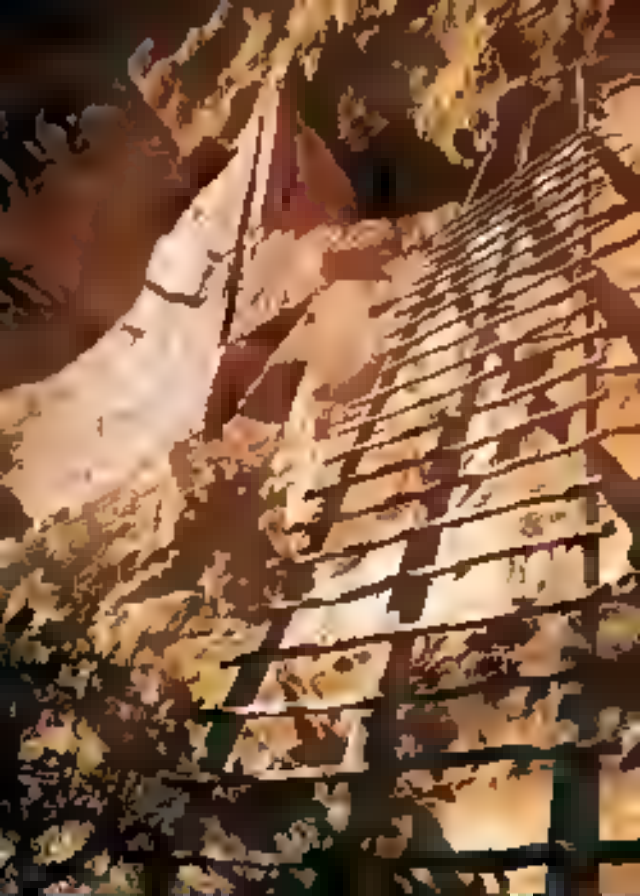
NORIHI VB
IMAGINE